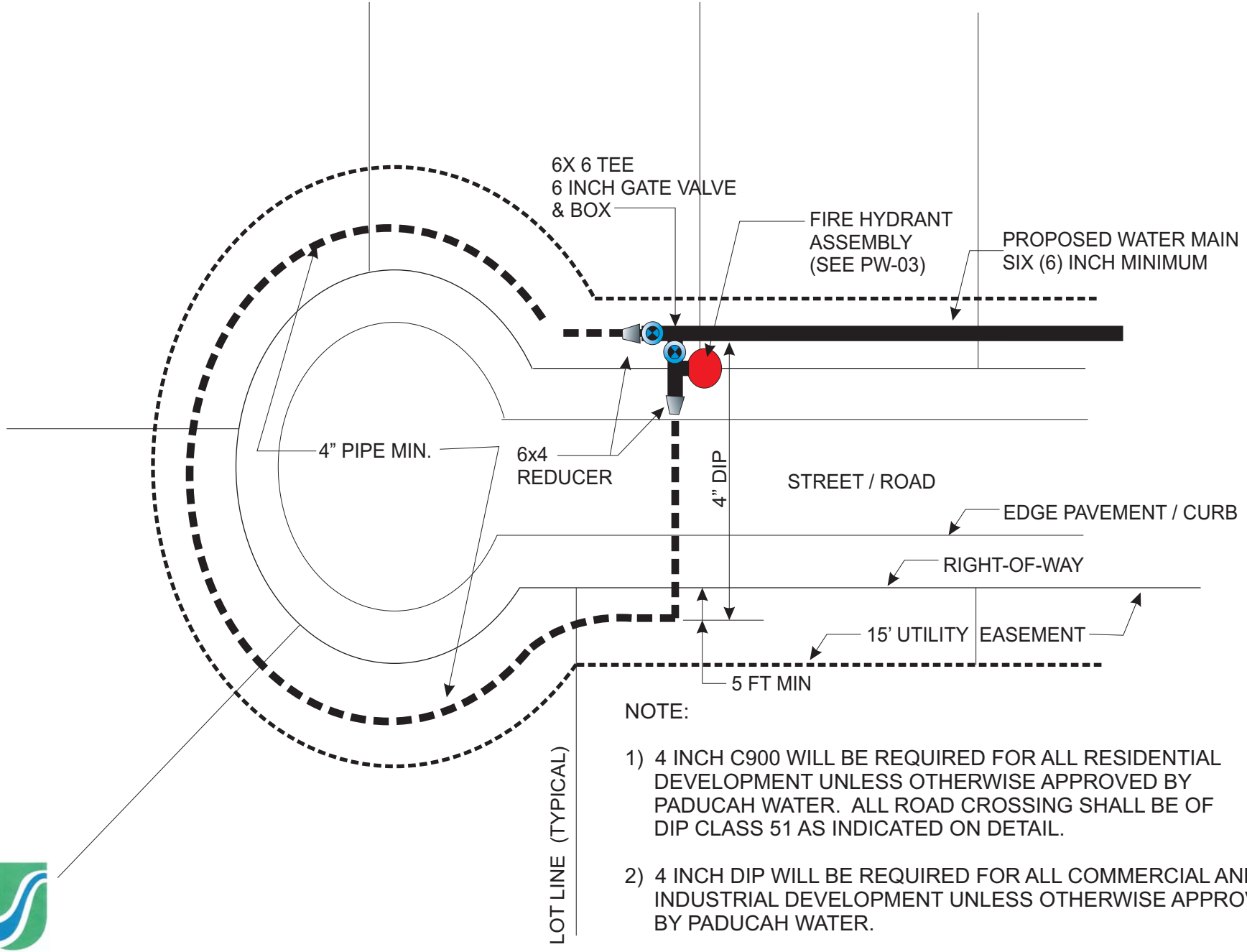

NOTE:

1) 4 INCH C900 WILL BE REQUIRED FOR ALL RESIDENTIAL DEVELOPMENT UNLESS OTHERWISE APPROVED BY PADUCAH WATER. ALL ROAD CROSSING SHALL BE OF DIP CLASS 51 AS INDICATED ON DETAIL.

2) 4 INCH DIP WILL BE REQUIRED FOR ALL COMMERCIAL AND INDUSTRIAL DEVELOPMENT UNLESS OTHERWISE APPROVED BY PADUCAH WATER.

PADUCAH WATER STANDARD SPEC DRAWING NO. PW-25
TYPICAL CUL-DE-SAC MAIN INSTALLATION DETAIL

Paducah Water